

MUNICIPALITY OF MONROEVILLE

ALLEGHENY COUNTY, PENNSYLVANIA

ORDINANCE NO. 1987

AN ORDINANCE OF THE MUNICIPALITY OF  
MONROEVILLE, ALLEGHENY COUNTY, PENNSYLVANIA,  
VACATING A PORTION OF HOLT LANE IN THE JUNE  
PLACE PLAN OF LOTS

BE IT ORDAINED AND ENACTED, by the Municipality of Monroeville, in Council assembled as follows:

SECTION 1. That the portion of Holt Lane in the June Place Plan of Lots be vacated as below:

BEGINNING at a point, said point being south 1°04'00" west a distance of 5.174 feet from the northeasterly corner of property now or formerly Giacomo and Rosa Tolomeo, Block and Lot 638-P-177, Thence south 1°04'00" west a distance of 65.00 feet, Thence north 89°57'00" west a distance of 25.00 feet, Thence north 1°04'00" east a distance of 40.00 feet, Thence following a curve to the right at a radius of 25.447 feet an arc length of 39.521 feet to the place of beginning.

SECTION 2. The ownership of the ground hereby vacated shall revert to the property owners on accordance of with law.

SECTION 3. The Ordinance shall become effective in accordance with the provisions of the Monroeville Home Rule Charter, Article IV.

SECTION 4. Any Ordinance or part of an Ordinance in conflict with any of the provisions of this Ordinance is hereby repealed to the extent of such conflict.

ORDAINED AND ENACTED this 11th day of June, 1996.

ATTEST:

MUNICIPALITY OF MONROEVILLE

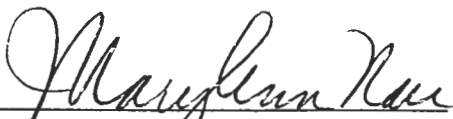
  
Mary Ann Nau  
Municipal Manager

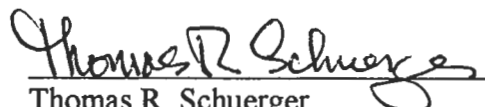
  
Thomas R. Schuerger  
Mayor

ENTERED INTO LEGAL BOOK: June 21, 1996

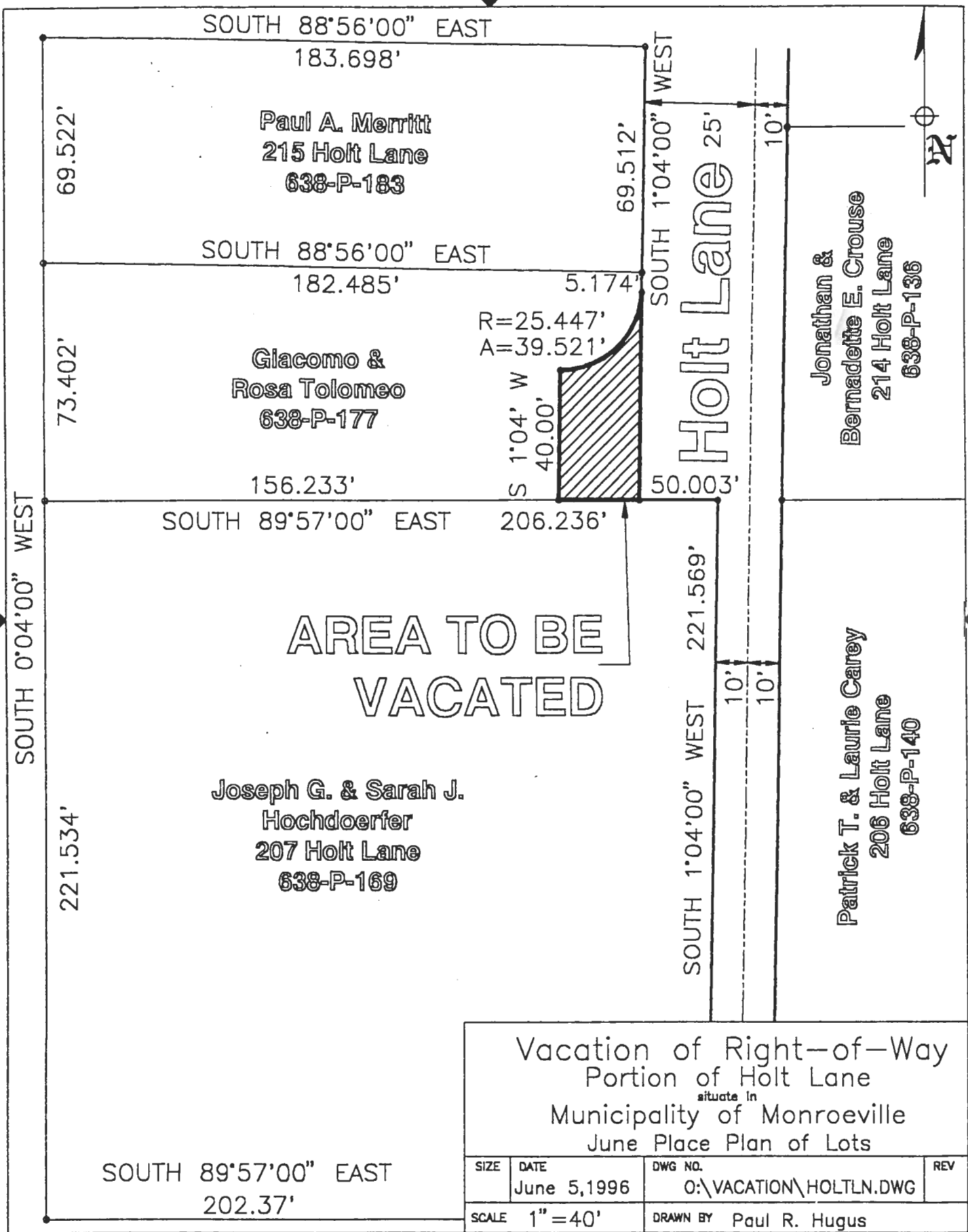

AREA TO BE  
VACATED

Vacation of Right-of-Way  
Portion of Holt Lane  
situates in  
Municipality of Monroeville  
June Place Plan of Lots

SIZE	DATE June 5, 1996	DWG NO. O:\VACATION\HOLT LN.DWG	REV
SCALE	1" = 40'		DRAWN BY Paul R. Hugus

LIST OF RESIDENTS INVOLVED IN THE HOLT LANE VACATION

We, the undersigned, hereby consent to the vacation of a section of Holt Lane in the June Place Plan of Lots, as shown cross-hatched on the attached plan sheet.

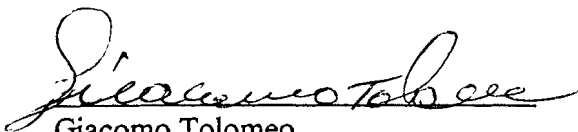
A handwritten signature in cursive script, appearing to read "Giacomo Tolomeo", written over a horizontal line.

Giacomo Tolomeo

Lot & Block 638-P-177

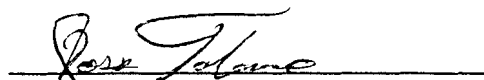
A handwritten signature in cursive script, appearing to read "Rosa Tolomeo", written over a horizontal line.

Rosa Tolomeo

Lot & Block 638-P-177

